

AMENDED PLANS
WILLOUGHBY CITY COUNCIL
01 DEC 2014
HELP & SERVICE
CENTRE



DEVELOPMENT APPLICATION ONLY
NOT FOR CONSTRUCTION

Issue	Description	Date	Issue	Description	Date	Client	Project	Title	Drawing No.	Issue
A	DA ISSUE	02.10.14	B	DA ISSUE FURTHER INFORMATION	01.12.14	CHURCH OF SCIENTOLOGY AUSTRALIA	BUILDING & SITE REFRUBISHMENT	PROPOSED ADAPTIVE RE-USE BUS DROP-OFF FACILITY	DA110	B
									Scale	Drawing Size
									1:200	A1
									Project Number	Date
									14055	SEPT 2014
									CAD Reference	Drawn By
										TD

Dimensions/Drawings to take precedence over scaling. Contractor to verify all dimensions on site before construction. All inconsistencies to be reported to the Architect immediately. This drawing and its contents remain the copyright of WMK Architecture Pty Ltd ©

126 GREVILLE ST
CHATSWOOD WEST, SYDNEY 2065

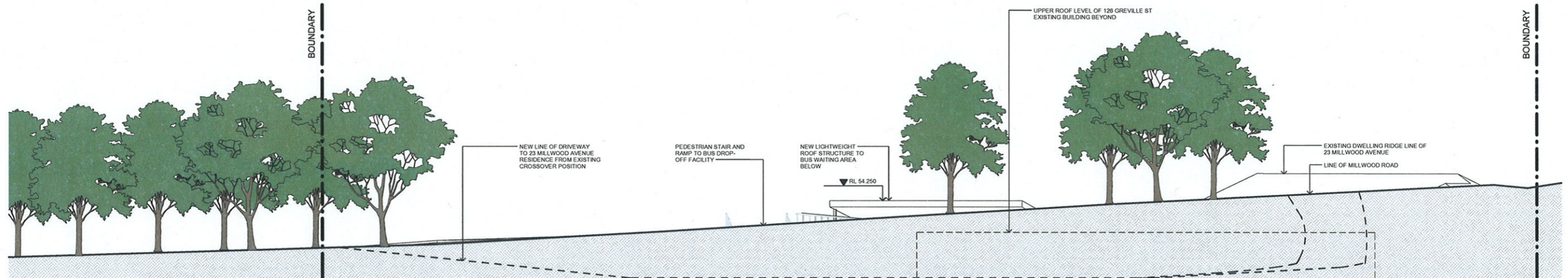

1 BUS DROP-OFF SOUTH ELEVATION
1 : 100

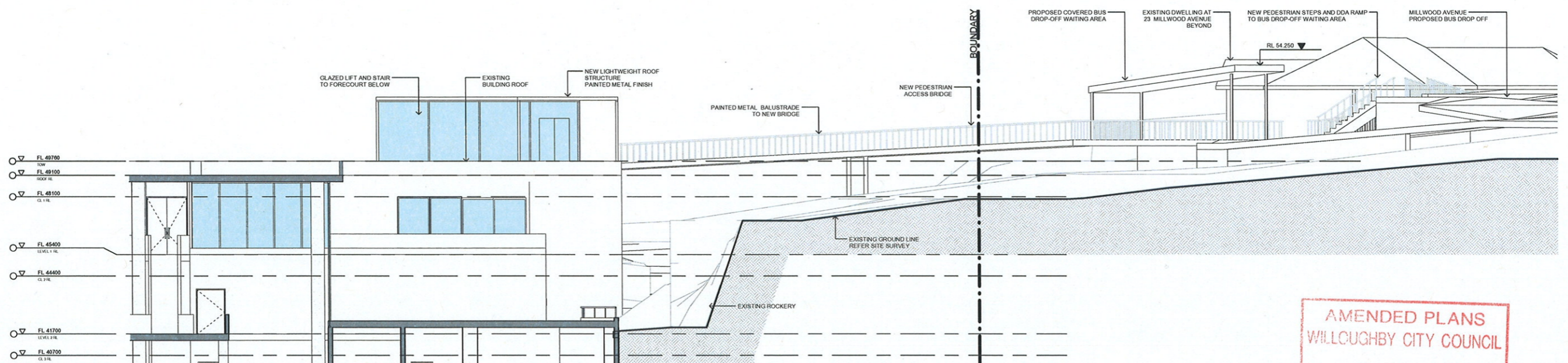

2 BUS DROP-OFF WEST ELEVATION
1 : 100

AMENDED PLANS
WILLOUGHBY CITY COUNCIL
01 DEC 2014
HELP & SERVICE
CENTRE



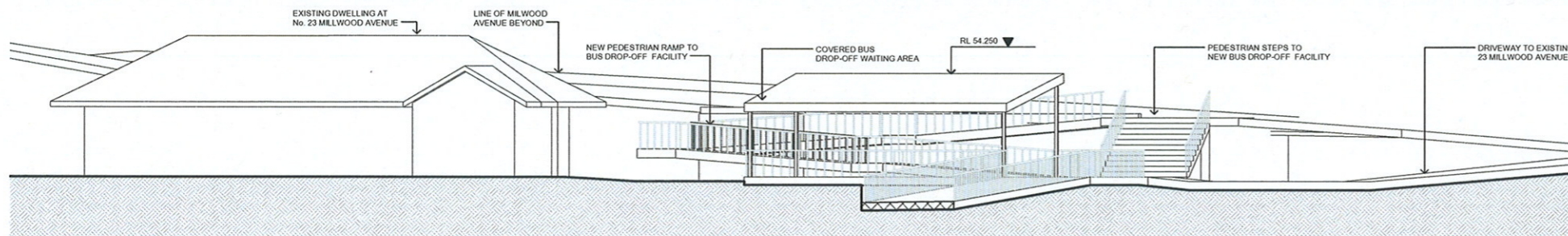

1 BUS DROP OFF NORTH ELEVATION
DA200 1:100

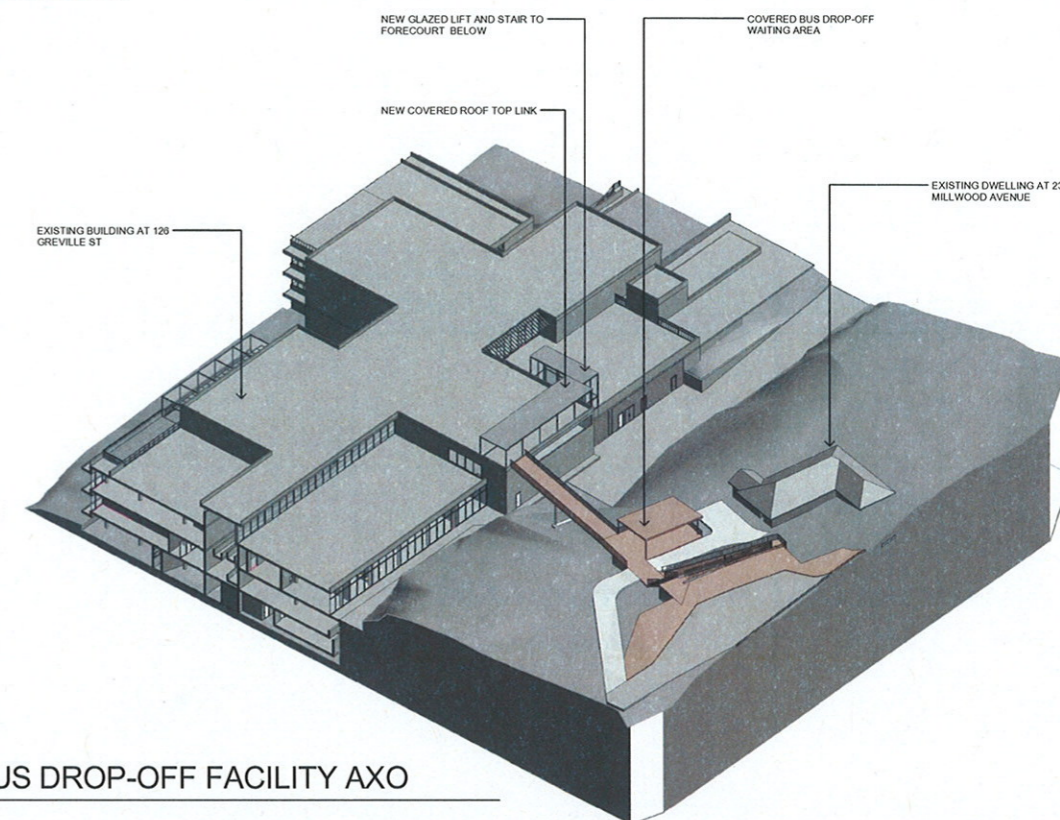

3 BUS DROP-OFF FACILITY AXO

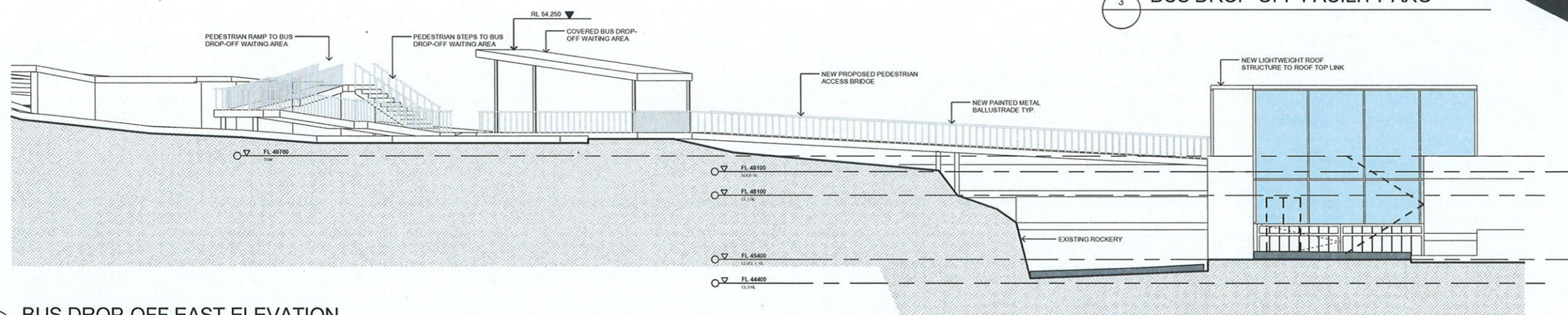

2 BUS DROP-OFF EAST ELEVATION
DA200 1:100

AMENDED PLANS
WILLOUGHBY CITY COUNCIL
01 DEC 2014
HELP & SERVICE
CENTRE



Issue	Description	Date	Issue	Description	Date	Client	Project	Title	Drawing No.	Issue
A	DA ISSUE FURTHER INFORMATION	01.12.14				CHURCH OF SCIENTOLOGY AUSTRALIA	BUILDING & SITE REFURBISHMENT	BUS DROP-OFF FACILITY NORTH & EAST ELEVATIONS	DA303	A
							126 GREVILLE STREET CHATSWOOD WEST, SYDNEY 2067		Scale 1:100	Drawing Size A1
									Project No. 14055	Drawn By Author
									Date SEP 2014	

DEVELOPMENT APPLICATION ONLY
NOT FOR CONSTRUCTION

Dimensioned Drawings to take precedence over scaling. Contractor to verify all dimensions on site before construction. All inconsistencies to be reported to the Architect immediately. This drawing and its contents remain the copyright of WMK Architecture Pty Ltd ©

CAD Reference
\\wmsydh01\p\14055\14055-03-126 Greville Street Chatswood West.dwg Rev: 14055-03-01.dwg